

Patient report

Bio-Rad DATE: 02/06/2020
D-10 TIME: 10:42 AM
S/N: #DJ4I016123 Software version: 4.30-2
Sample ID: 10526221
Injection date 02/06/2020 10:30 AM
Injection #: 29 Method: HbA1c
Rack #: --- Rack position: 10

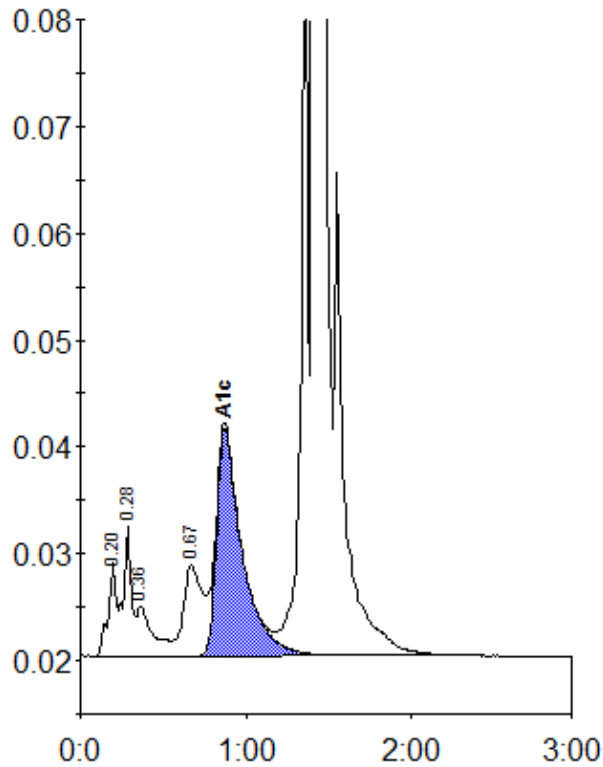

Peak table - ID: 10526221

Peak	R.time	Height	Area	Area %
A1a	0.20	8803	29495	0.9
A1b	0.28	12111	41453	1.3
Unknown	0.36	4568	31325	1.0
LA1c/CHb-1	0.67	8456	67413	2.1
A1c	0.87	21353	228588	9.6
P3	1.36	67469	211084	6.5
A0	1.41	913556	2630011	81.2
Total Area:			3239369	

Concentration:	%
A1c	9.6